

# MALENO CUSTOM BUILDING

*Welcome Home...*

## HARBOR WOODS



*At Six Mile Creek*

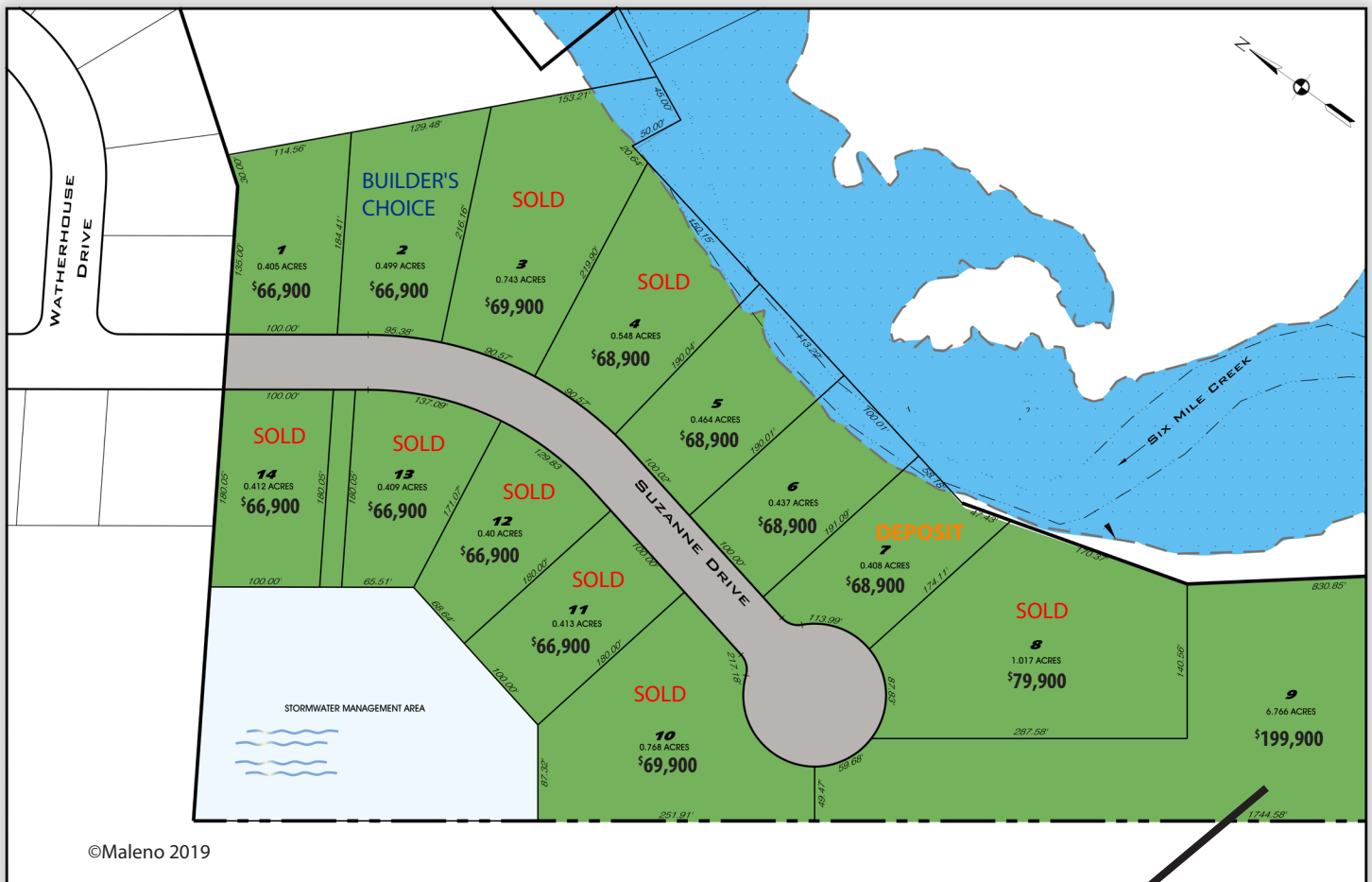

©Maleno 2019

**MALENO**  
CUSTOM BUILDING • REAL ESTATE • PROPERTY MANAGEMENT

[www.MalenoHomes.com](http://www.MalenoHomes.com)

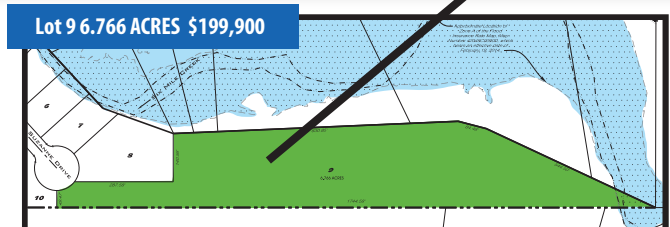



## MALENO CUSTOM BUILDING

*Welcome Home...*

**HARBOR  
WOODS** 

*At Six Mile Creek*

One of Harborcreek's most beautiful neighborhoods, featuring single family homes on an exclusive cul-de-sac next to Six Mile Creek.

Lot #	Address	Price
1	3003 Suzanne Dr	\$66,900
2	3005 Suzanne Dr	<small>BUILDER'S CHOICE</small> \$66,900
3	3007 Suzanne Dr	<b>Sold</b> \$69,900
4	3009 Suzanne Dr	<b>Sold</b> \$68,900
5	3011 Suzanne Dr	\$68,900
6	3013 Suzanne Dr	\$68,900
7	3015 Suzanne Dr	\$68,900
8	3017 Suzanne Dr	<b>Sold</b> \$79,900
9	3012 Suzanne Dr	\$199,900
10	3010 Suzanne Dr	<b>Sold</b> \$69,900
11	3008 Suzanne Dr	<b>Sold</b> \$66,900
12	3006 Suzanne Dr	<b>Sold</b> \$66,900
13	3004 Suzanne Dr	<b>Sold</b> \$66,900
14	3000 Suzanne Dr	<b>Sold</b> \$66,900

### What You Need to Know Right Now:

- A \$2,500 deposit is required to hold your lot.
- Construction must commence within six months of securing your lot.
- An additional \$2,500 will be collected just prior to construction.
- The minimum allowable square footage for your new home is 1,700 sq. ft. (two-story) and 1,400 sq. ft. (ranch).
- Maleno Builders is the exclusive builder for this neighborhood.
- Home prices are subject to change. Please see a Maleno real estate agent for details.

